

PREPARED FOR
WALTER KLOCK
PO. BOX 32
PELL LAKE WI 53157

PLAT OF SURVEY

-OF-

LOTS 1806 THRU 1810 BLOCK 40 AS DESIGNATED AND DELINEATED ON
THE MAP OF SECTION ONE (1) OF PELL LAKE SUBDIVISION, LOCATED
IN TOWN 1 NORTH, RANGE 18 EAST, WALWORTH COUNTY, WISCONSIN.

KROTT SURVEYING INC.

N3705 WILLOW BEND LANE
LAKE GENEVA WI. 53147
PHONE # (262)248-3697
FAX # (262)249-0639

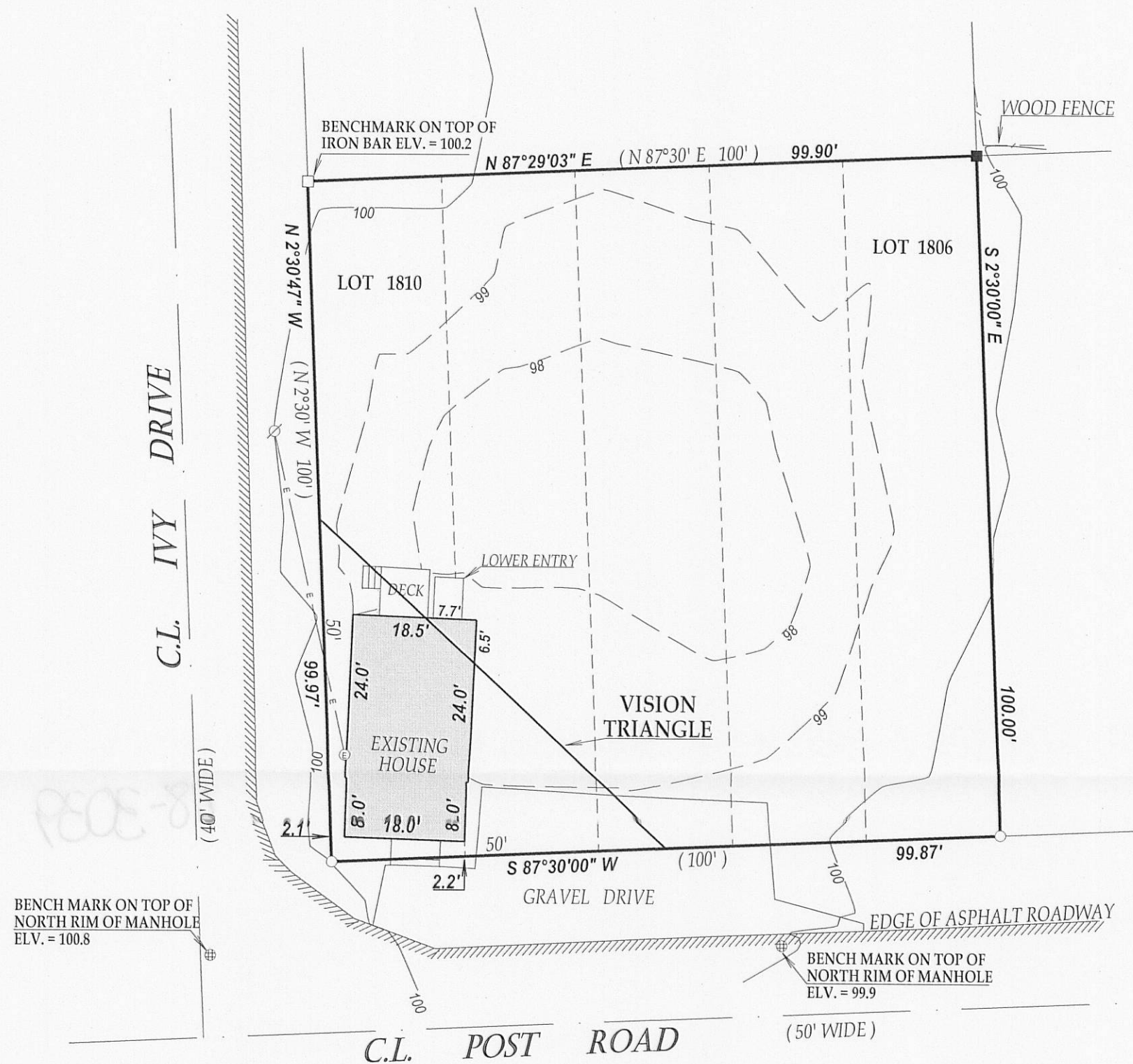

BENCH MARK ON TOP OF
NORTH RIM OF MANHOLE
ELV. = 100.8

BENCH MARK ON TOP OF
NORTH RIM OF MANHOLE
ELV. = 99.9

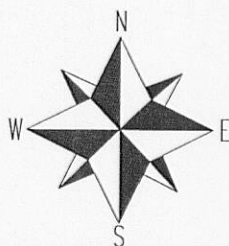
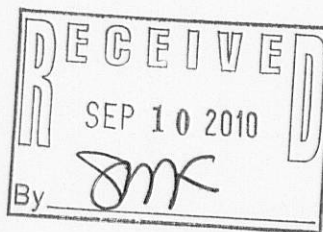

SCALE 1" = 20'

0 20 40 60

I have surveyed the above-described property and the above map is a true representation thereof and shows the size and location of the property, its exterior boundaries, the location and dimensions of all structures thereon, fences apparent easements and roadways and visible encroachments, if any.

This survey is made for the exclusive use of the present owners of the property, and also those who purchase, mortgage, or insure the title thereto within one (1) year from date hereof; and as to them I warrant the accuracy of said survey map.

NOTE: BEARINGS ARE REFERENCED TO THE RECORD PLAT OF PELL LAKE SUB.

LEGEND

- FOUND IRON PIPE
- FOUND IRON BAR
- SET IRON BAR
- Ø UTILITY POLE
- E— OVERHEAD WIRES

(XX) RECORDED AS
TAX ID # MPL00391
JOB # 10-147

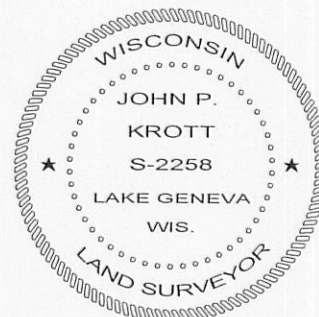

DATED THIS 31st DAY OF AUGUST 2010.

JOHN KROTT S - 2258
Wisconsin Registered Land Surveyor
(original if signed in red)